



# Margaret Nedow

Ph. 414-759-9308

Email: [mnedo923@gmail.com](mailto:mnedo923@gmail.com)

“Function, Innovation, Enduring”

# Table of Contents

Title Page	1
Table of Contents	2
Rogers Memorial: Administration Building	3-6
<i>Interior Finishes, Space Planning, Furniture Specification and Finishes, Typical Development, Renderings</i>	
Badger Liquor Renovation	7-11
<i>Space Planning, Furniture Specification and Finishes, Typical Development, Renderings</i>	
Fox World Travel: New Building	12-16
<i>Interior Finishes, Lighting Design, Custom Wall Covering, Space Planning, Furniture Specification and Finishes, Typical Development, Renderings</i>	
Nalah Restaurant	17-21
<i>Interior Finishes, Lighting Design, Custom Millwork, Detail Elevations, Space Planning, Furniture Specification and Finishes, Renderings</i>	
M3 Insurance: Madison Location	22-28
<i>Space Planning, Furniture Specification and Finishes, Typical Development, Renderings</i>	
Landscape Project	29

# Rogers Memorial: Administration Building

The goal of this project was to maintain the warm, welcoming feel of their existing healthcare facilities, while providing an updated look and alternative functions in their new administrative building.

\* Phase 1 Installed;  
Phase 2 on Order

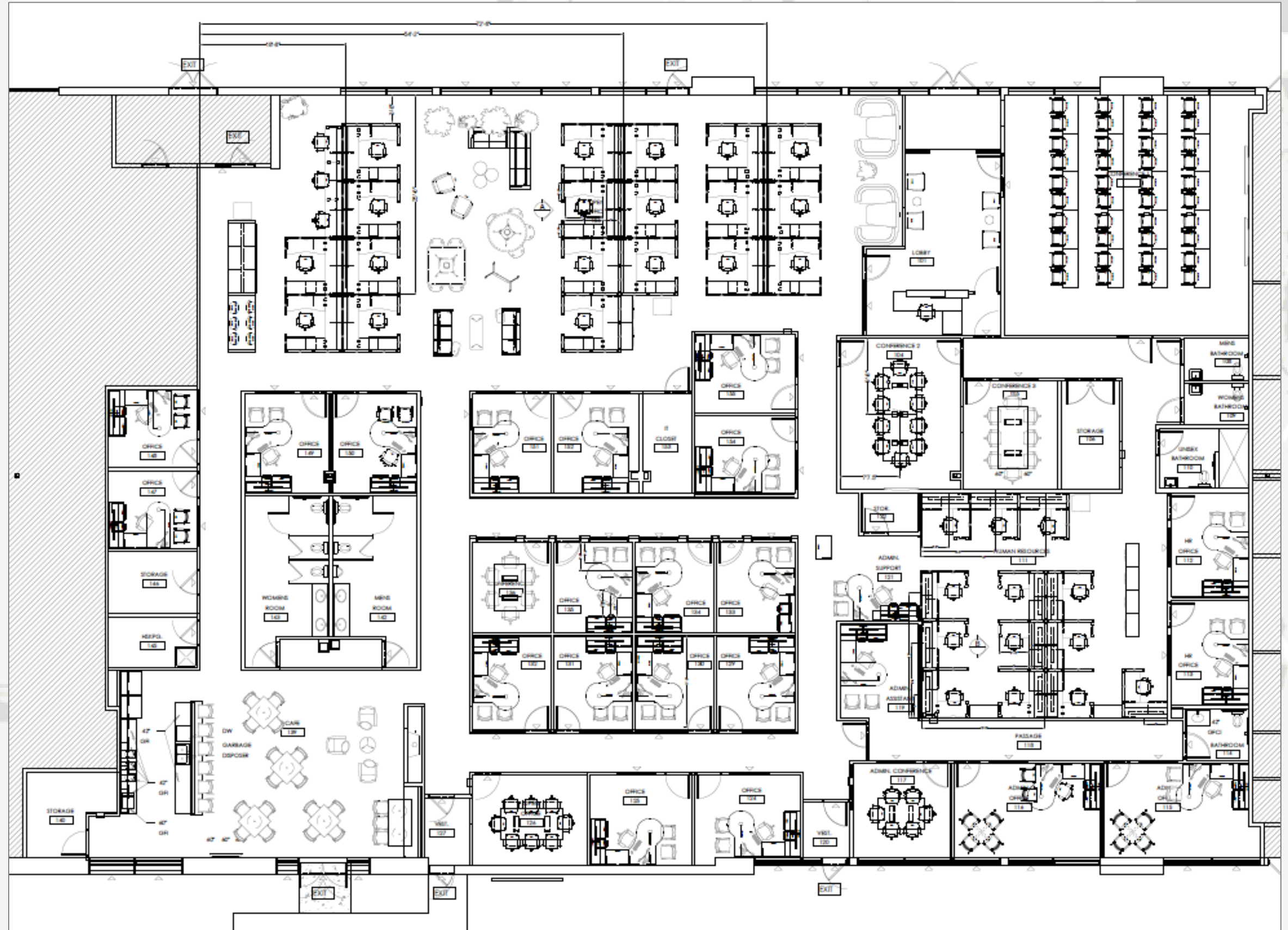

First Floor  
Furniture Plan  
Not To Scale



# Rogers Memorial: Administration Building

## Main Work Stations

- Allow for access to daylight and work lounges.
- Provide privacy, while being open with 50H panels and frameless glass toppers on the shared aisleways.
- Offer shared upper storage and marker board overheads, lower filing, and an inverse swell main work surface for optimum efficiency.





# Rogers Memorial: Administration Building

## Work Lounges

This client requested several work lounges that incorporate a variety of colors and textures to welcome the user in. Some of these design elements are accomplished with soft seating, natural wood tables, booth option, or a touch down bar.





# Rogers Memorial: Administration Building

Reception, Training Room, and  
Private Offices

Clockwise: Top: Training Room; Bottom Right:  
Private Office Typical; Bottom Left: Reception  
Area

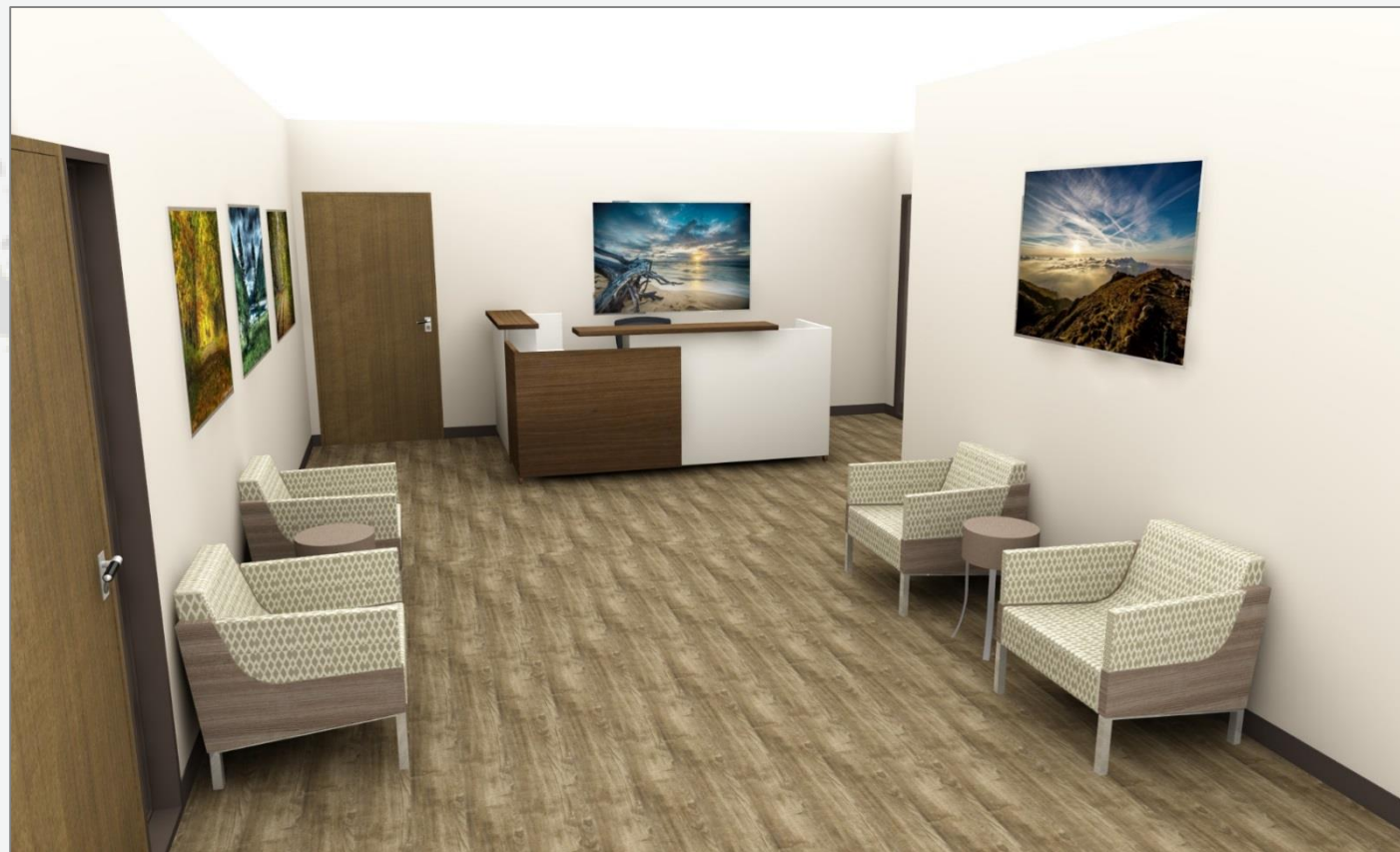
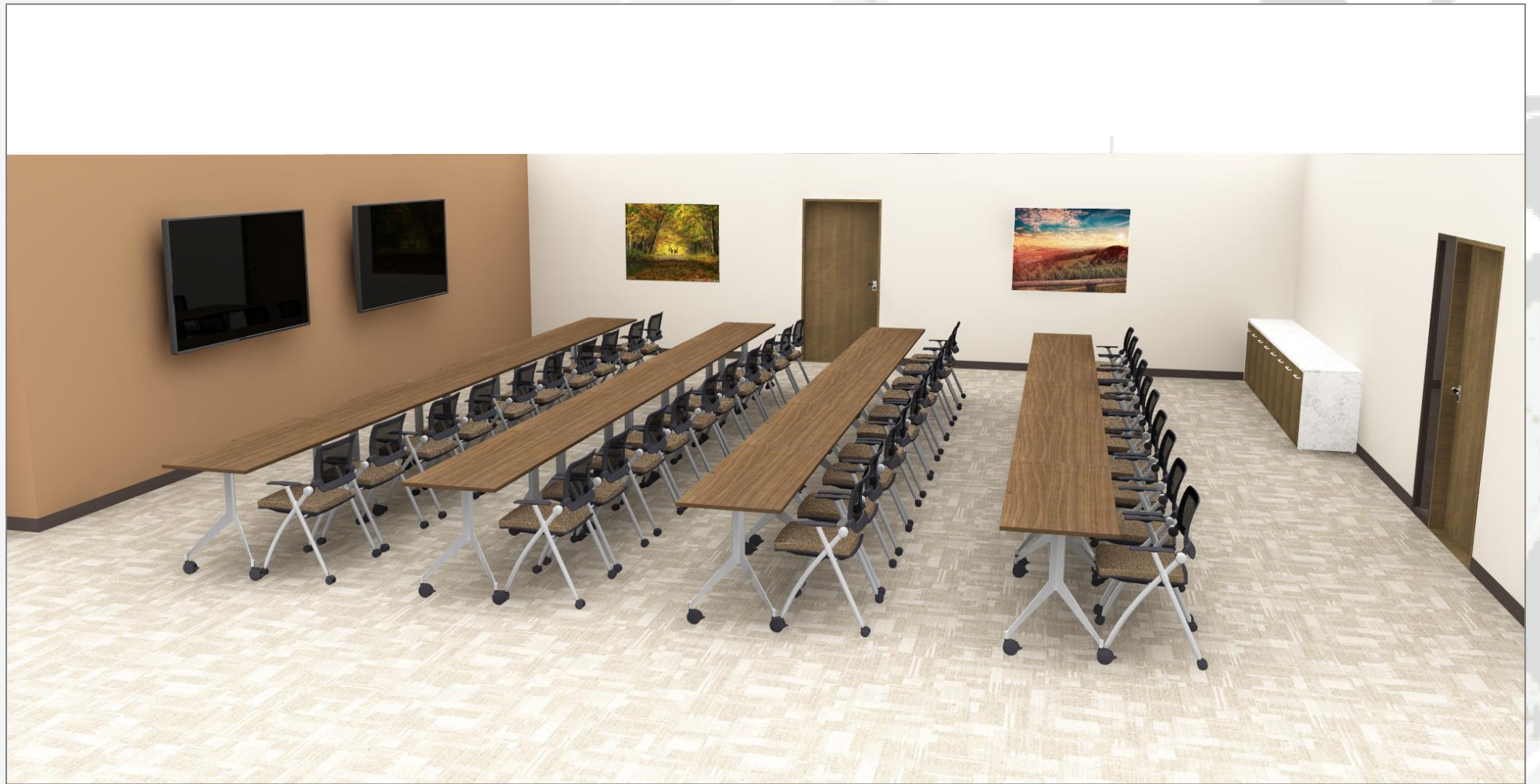



# Badger Liquor Renovation

After completing Badger Liquor's new facility, we received additional work in collaboration with Excel Engineering. The goal was to provide a wide variety of furniture options, layouts, and specifications for their original office location. Complete with vintage company pieces, as well as new sophisticated furniture, this project is the perfect blend of old meets new,

\* Phase 1 Installed; Phase 2 on Order

First Floor Furniture Plan  
Not To Scale

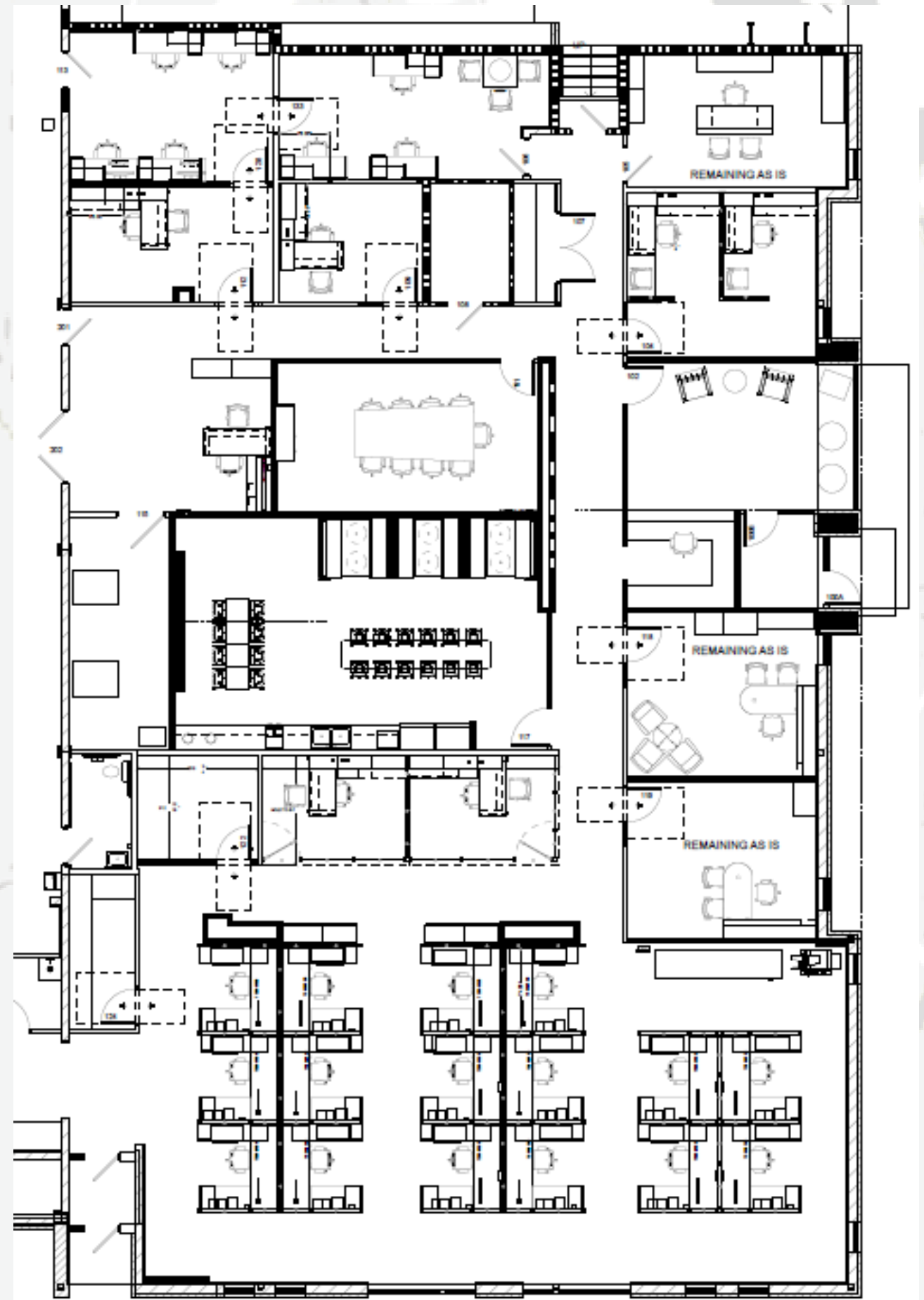

# Badger Liquor Renovation

## Reception and Custom Conference Table

The Reception and Conference Rooms are meant to create impact and bringing old and new elements of the company together, such as existing vintage pieces, and new lounge furniture and custom furniture.

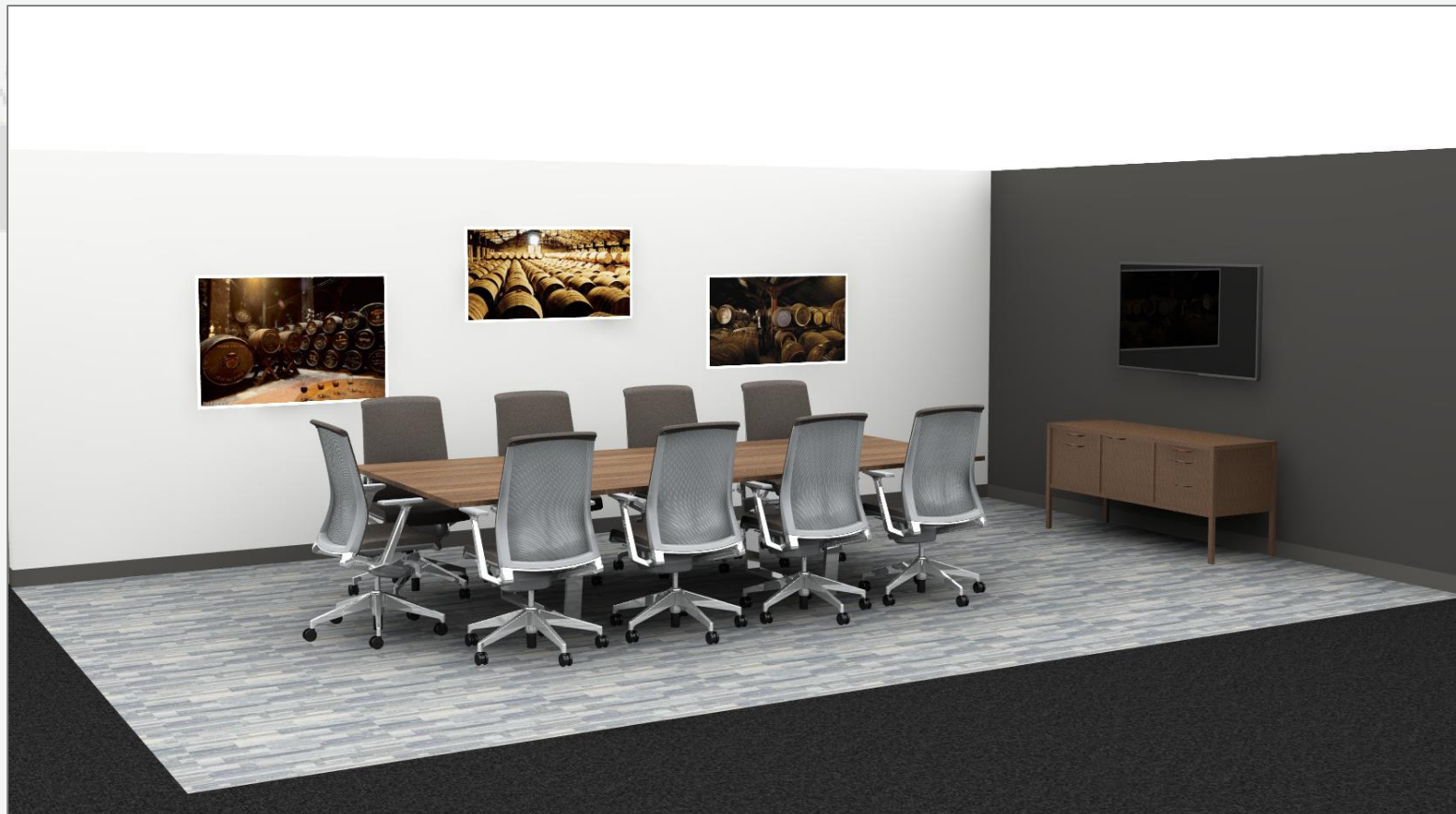
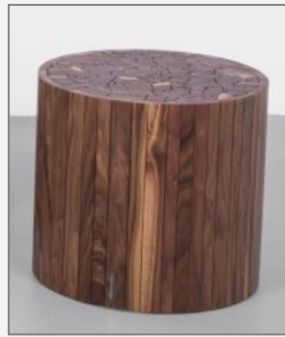

Clockwise from Top: Reception Area Furniture Selections; Reception Area Conceptual Rendering; Custom Conference Table; Conference Room Rendering

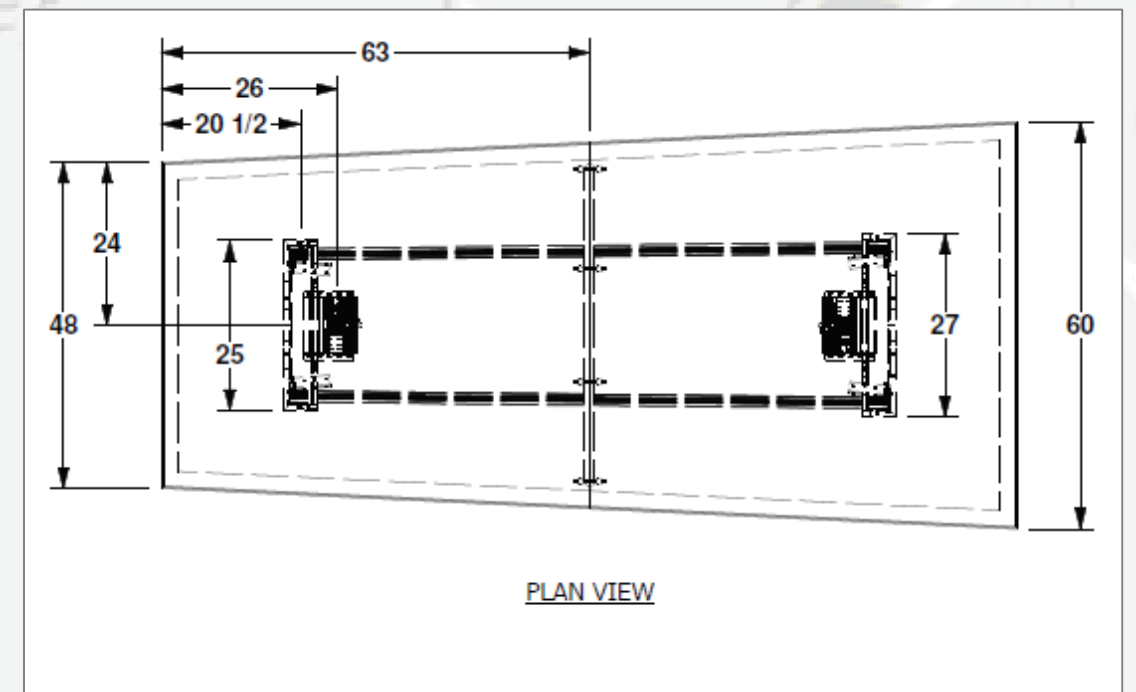



# Badger Liquor Renovation

## Main Work Stations

- Allow for access to daylight.
- Provide privacy, while being open with 50H panels and frameless glass toppers on all panels.
- Integrate cantilevered, height adjustable tables, over layered storage.
- Include panel-inserted paper management
- Include a layered array of finishes, to compliment and unify both new and existing architecture.





# Badger Liquor Renovation

## Private Offices

- Include additional storage, height adjustable tables, paper management
- Some offices required floor-to-ceiling movable walls, to accommodate for privacy and future reconfiguration



Clockwise from Top: Private Office Typical A w/ Floor-to-Ceiling Frameless Glass & Combination (Markerboard/Transom) Movable Walls; Warehouse Private Office Typical w/ High Storage for Privacy; Office Typical C w/ Combination (Markerboard/Laminate/Transom) Floor-to-Ceiling Walls





# Badger Liquor Renovation

## Break Room

This area of the space is purposely designed to look like a sophisticated picnic area, while allowing for various types of collaboration



Clockwise from Top:  
Common Table Detail;  
Custom Dual-  
Upholstered Booths;  
Stool Seating Selected;  
Concept Rendering



# Fox World Travel

This family-owned travel business allowed us to take the reigns and be their trusted advisor for both the architectural and furniture selections. Their design challenge was to brand their new facility, without making it too literal or intense. The result was an evenly balanced space, which allowed us the opportunity to renovate and re-design their existing facility.

First & Second Floor Furniture Plans  
Not To Scale

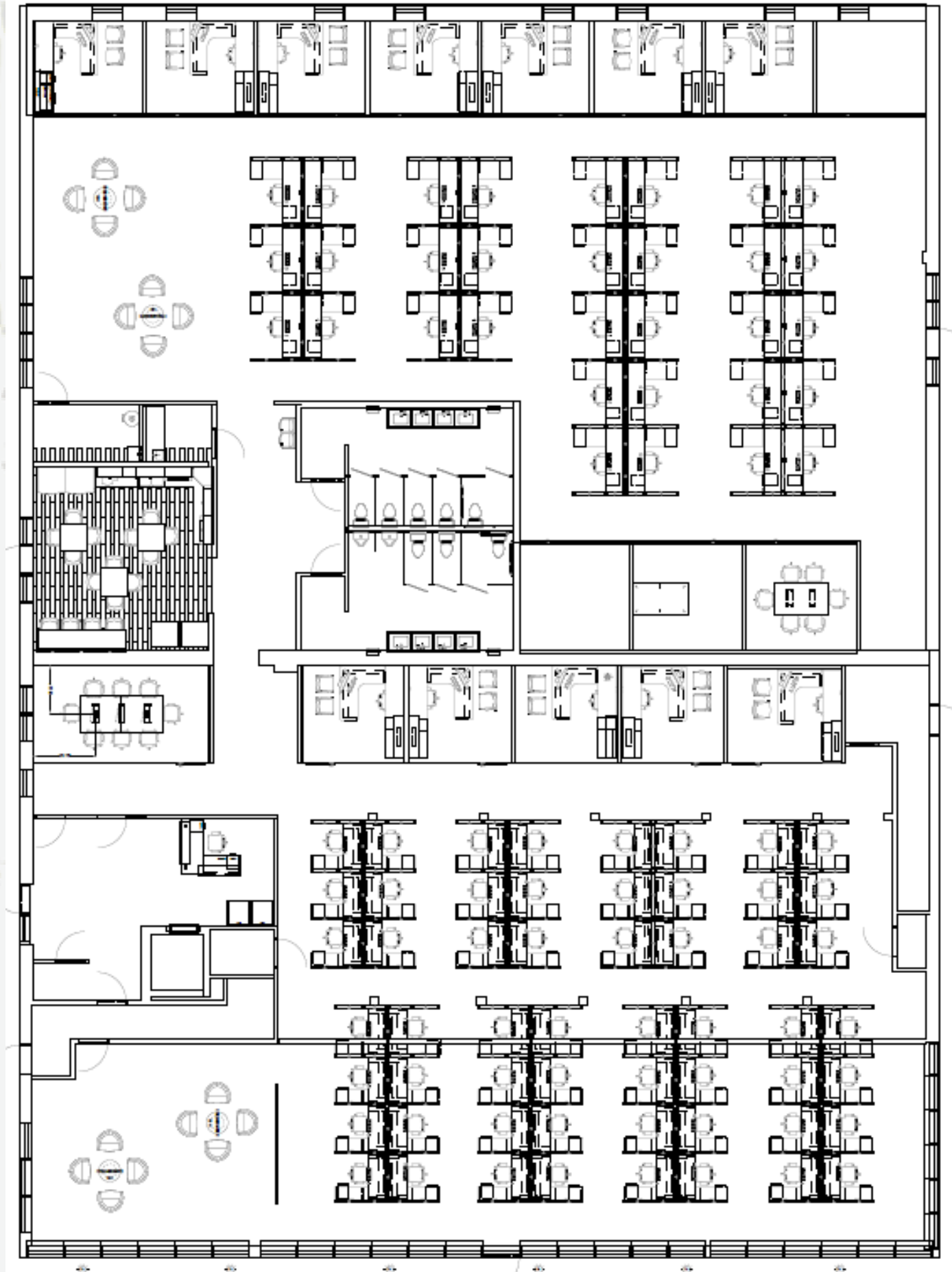
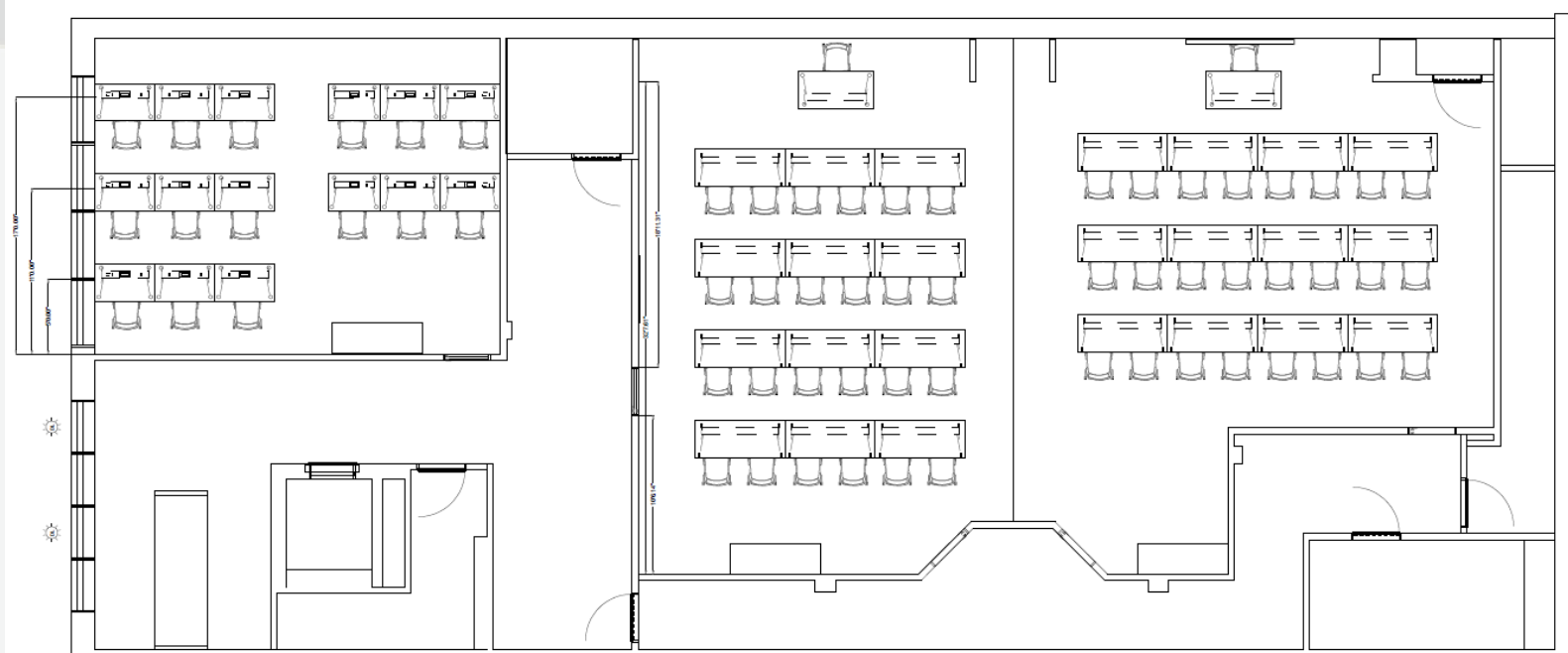



# Fox World Travel

## Reception & Break Room

- Reception includes a custom wall graphic
- The Break room serves as the retreat of the building, encouraging friendly communication, access to outside, and a refreshing aesthetic.



Clockwise from Top Left: Reception Conceptual Rendering; Top Right: Reception Installed Image; Bottom Left: Break Room Rendering; Bottom Right: Break Room Installed Image



# Fox World Travel

## South Side Stations (Call Center)

- Allow for access to daylight
- Architecturally express a bright and pleasant atmosphere, while incorporating a lighting feature that draws it's inspiration from an airport and provides sound absorption.
- Provide privacy, while being open with 50H panels and 16H frameless glass toppers on all panels.
- Mobile box/file storage accommodates storage needs, while allowing for visitor seating and a pop of color.

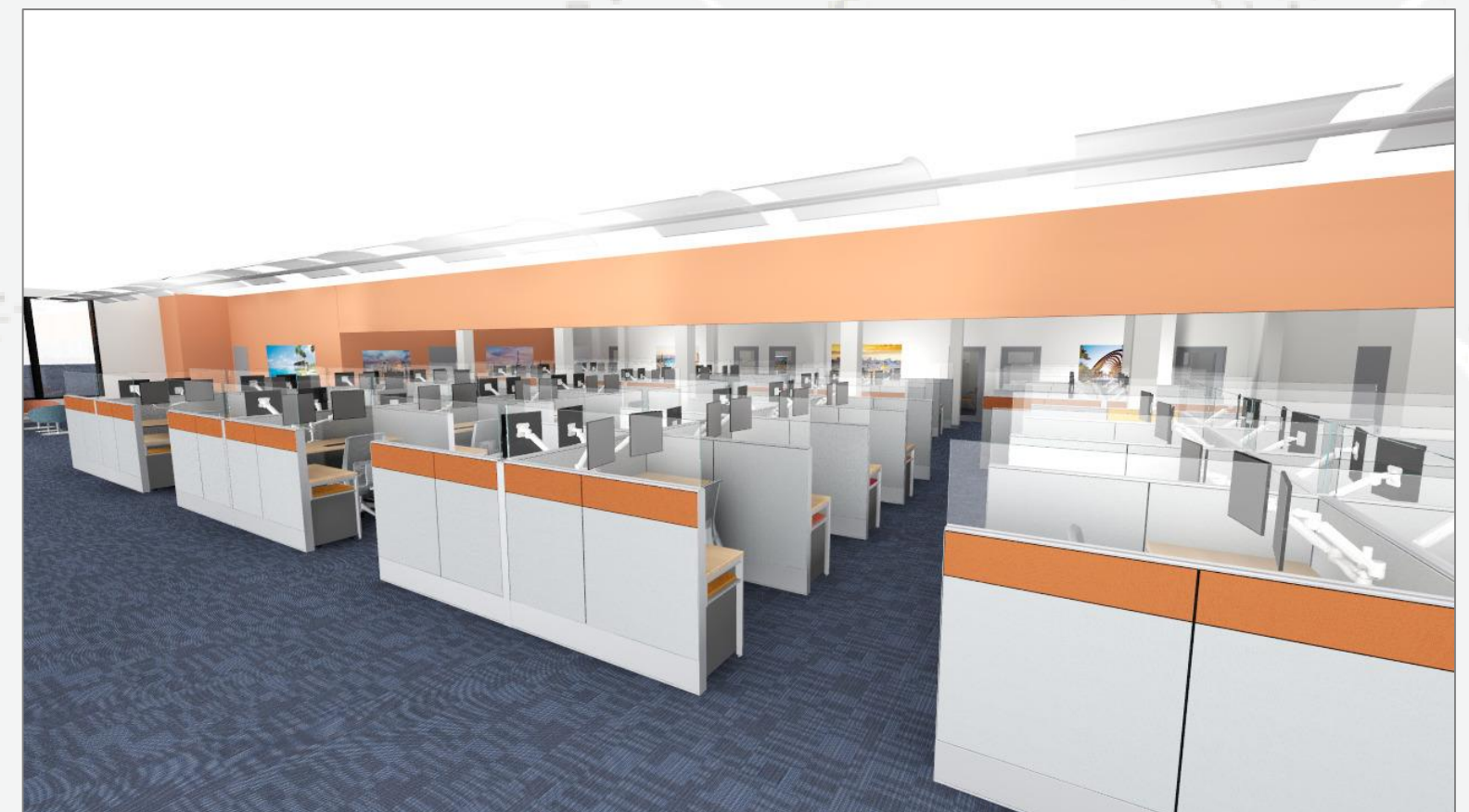
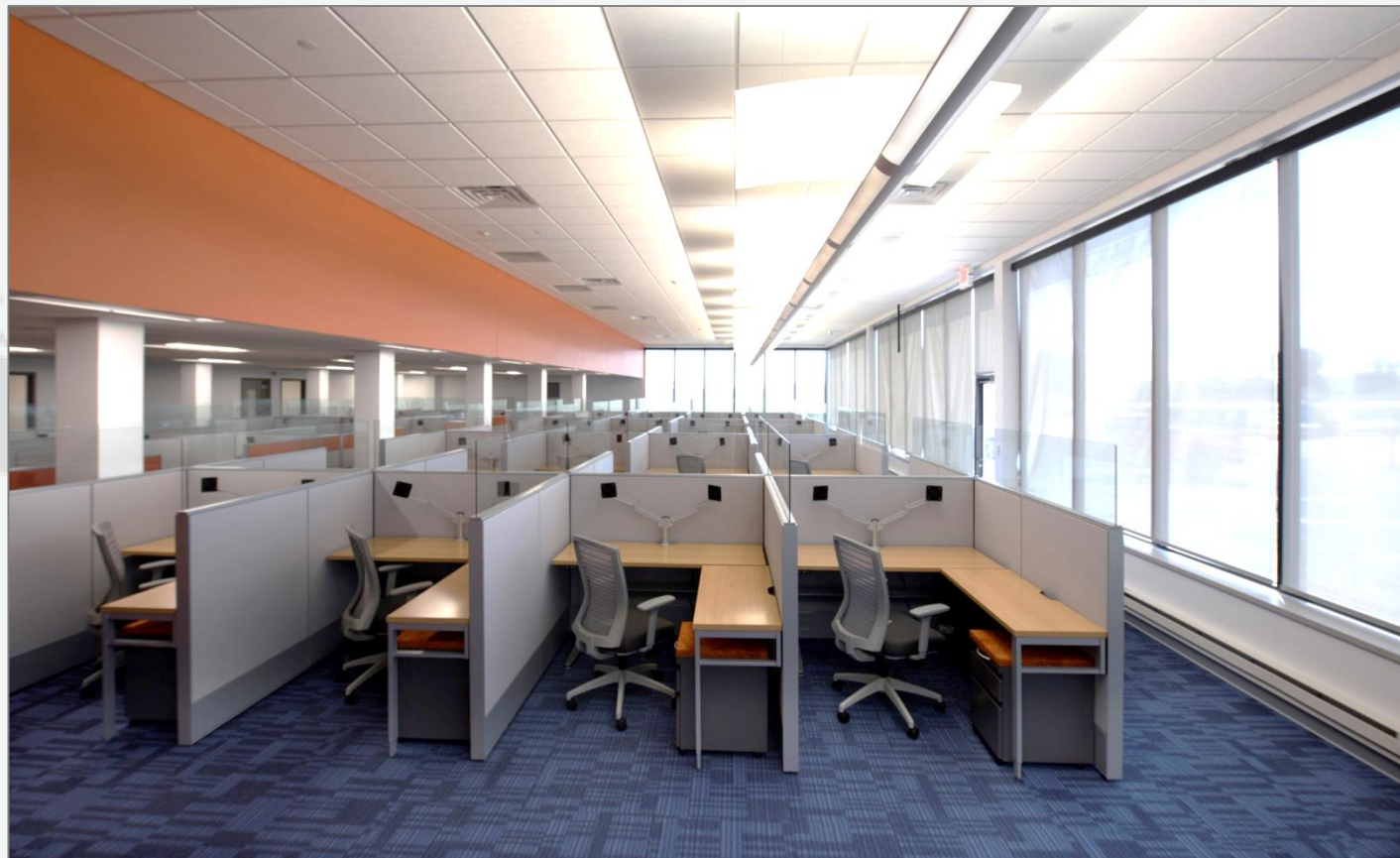

Top Right: Conceptual Rendering  
Bottom Right: Conceptual Rendering  
Above:: Installed Product



# Fox World Travel

## North Side Stations (Call Center)

- Allow for head's down work
- Architecturally express a calm and pleasant atmosphere, while incorporating a lighting feature that draws it's inspiration from an airport and provides sound absorption.
- Provide privacy, while being open with 50H panels and 16H frameless glass toppers on all panels.
- Mobile box/file storage accommodates storage needs, while allowing for visitor seating and a pop of color, in addition to standard filing.





# Fox World Travel

## Training Room

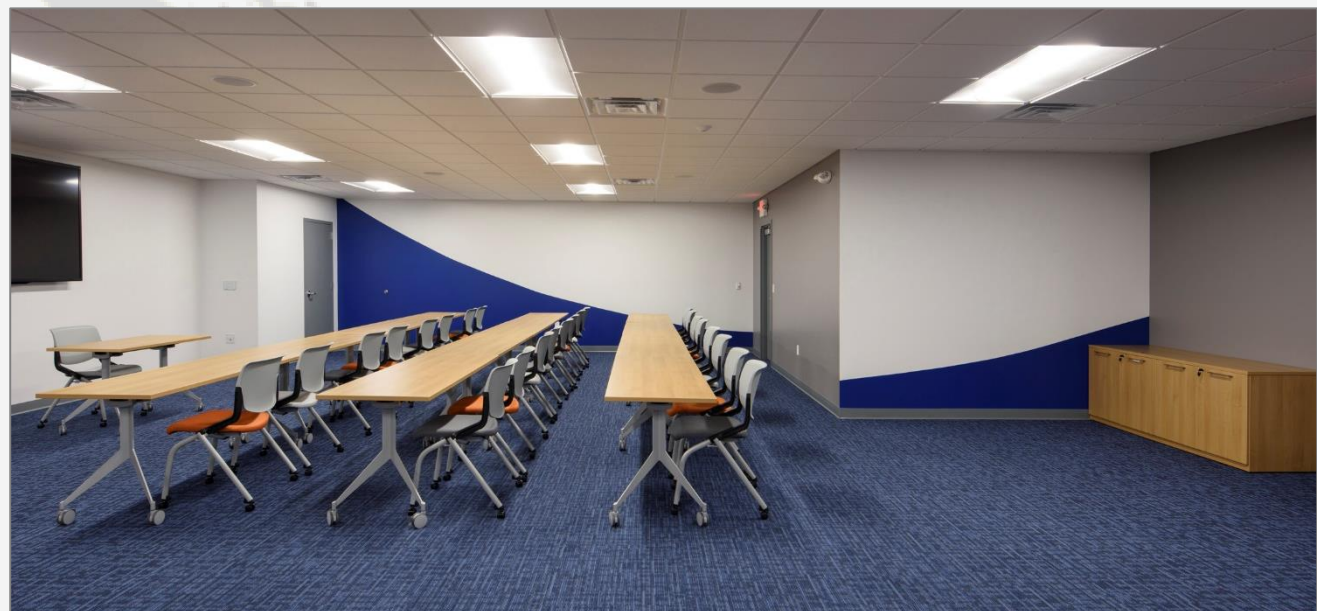

Clockwise from Top Right: Rendered Concept of Side A of Training Room; Bottom Right: Rendered Concept of Side B of Training Room; Bottom Left: Installed Image of Side B of Training Room; Top Left: Installed Image of Both Sides of Training Room



# Nalah Restaurant

Nalah is an ongoing hospitality project for a restaurant developer in Madison, WI. The client is planning on producing their own brand of spirit's, and desires to use the space for dining and entertainment. They wanted a rustic but modern aesthetic, with ample layering of finishes.

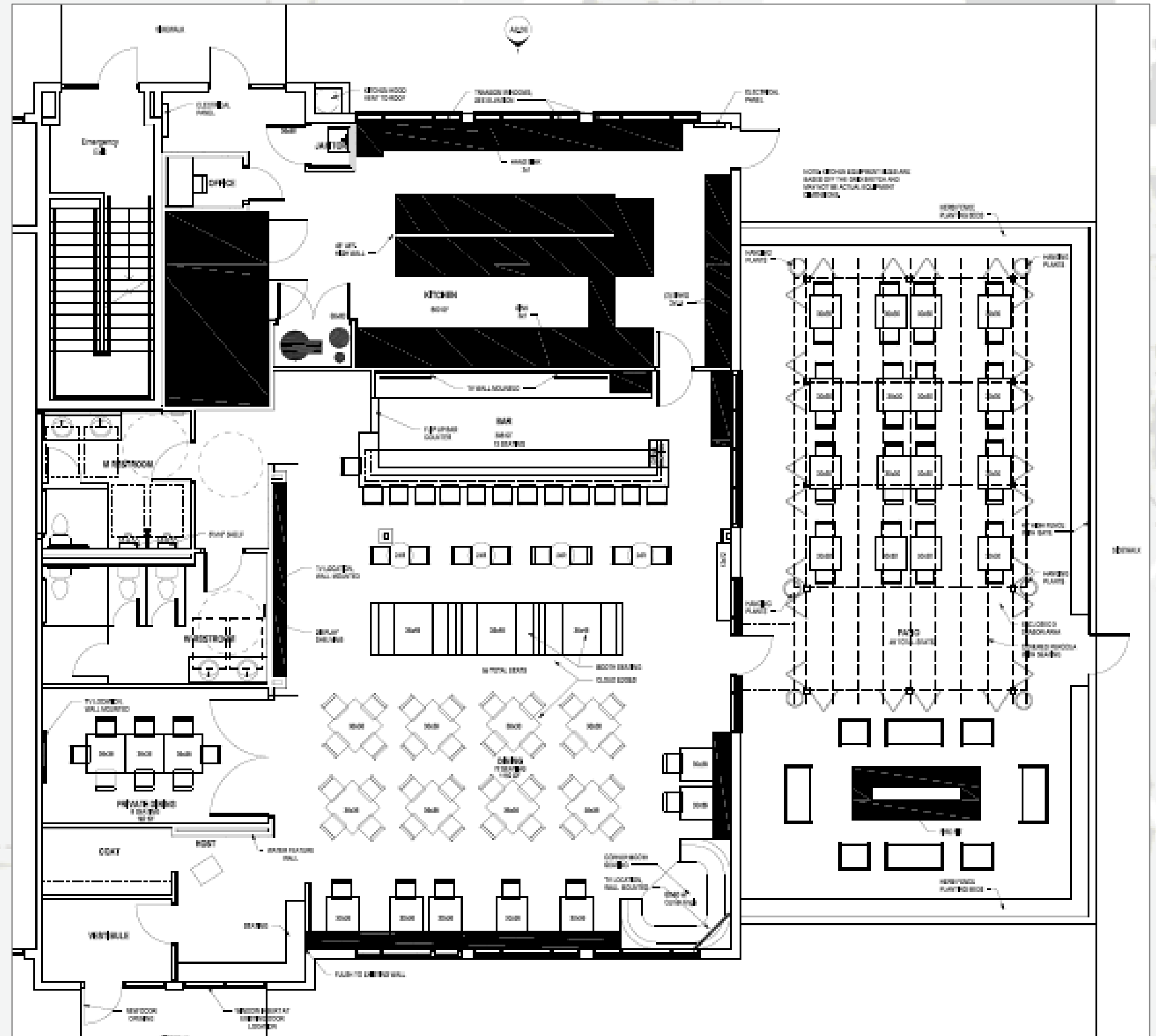

Not To Scale  
First Floor Furniture Plan & Inspiration Image



# Nalah Restaurant

## Bar Concept



Right: Conceptual  
Rendering; Above,  
Left, and Below:  
Inspirational  
Images









# Nalah Restaurant

## Booth Seating Concept

Top Right: Rendering of Layout Concept;  
Bottom Right: Booth Upholsteries; Bottom  
Left: Custom Booth Design Concept

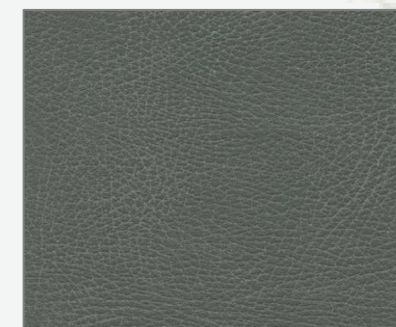
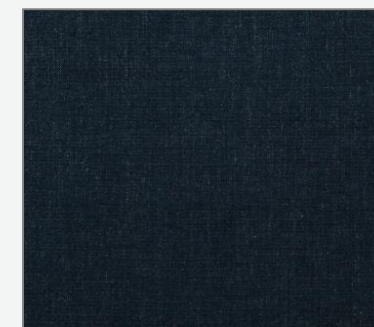
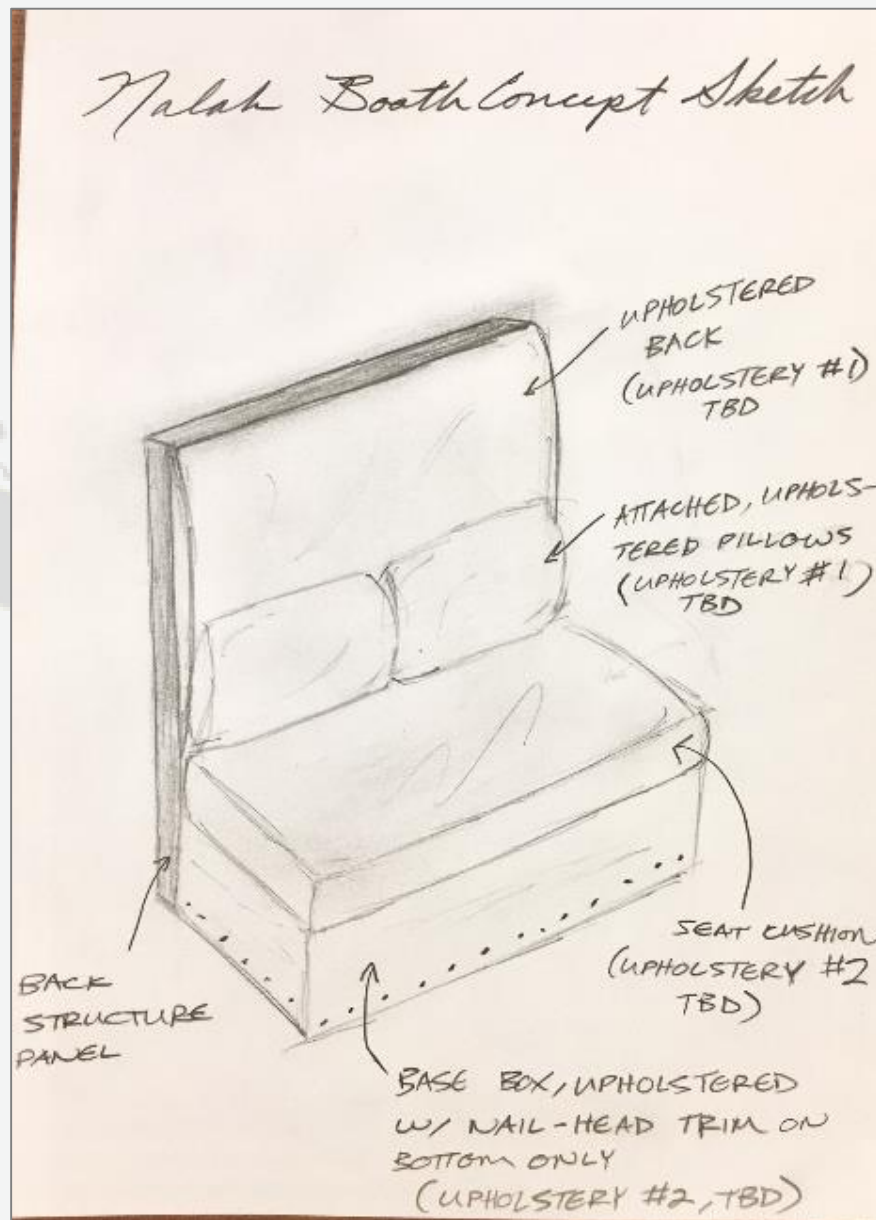



# Nalah Restaurant

Chairs, Flooring, and Tables

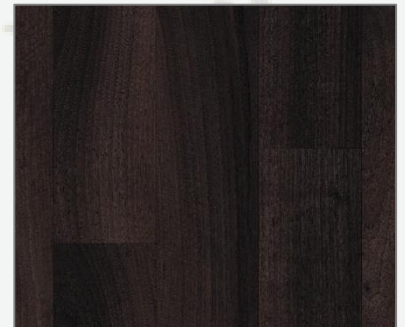
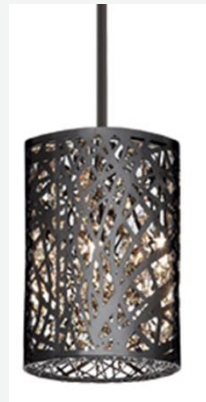

Top Right: Rendering of Layout Concept; Bottom Right: Chair Upholstery and Wood Finish; Bottom Left: Flooring; Top Left: Chair Table, and Lighting Selection



# M3 Insurance

M3 Insurance is a long-standing client, that asked us to come up with some design concepts and furniture options for their current facility in Madison, WI. They desire this evolved work space to have more of a resimercial feel, include a variety of different areas for both personal and collaborative work, and to modify their existing work station typicals. The project is slated for the 3<sup>rd</sup> Quarter of 2018.

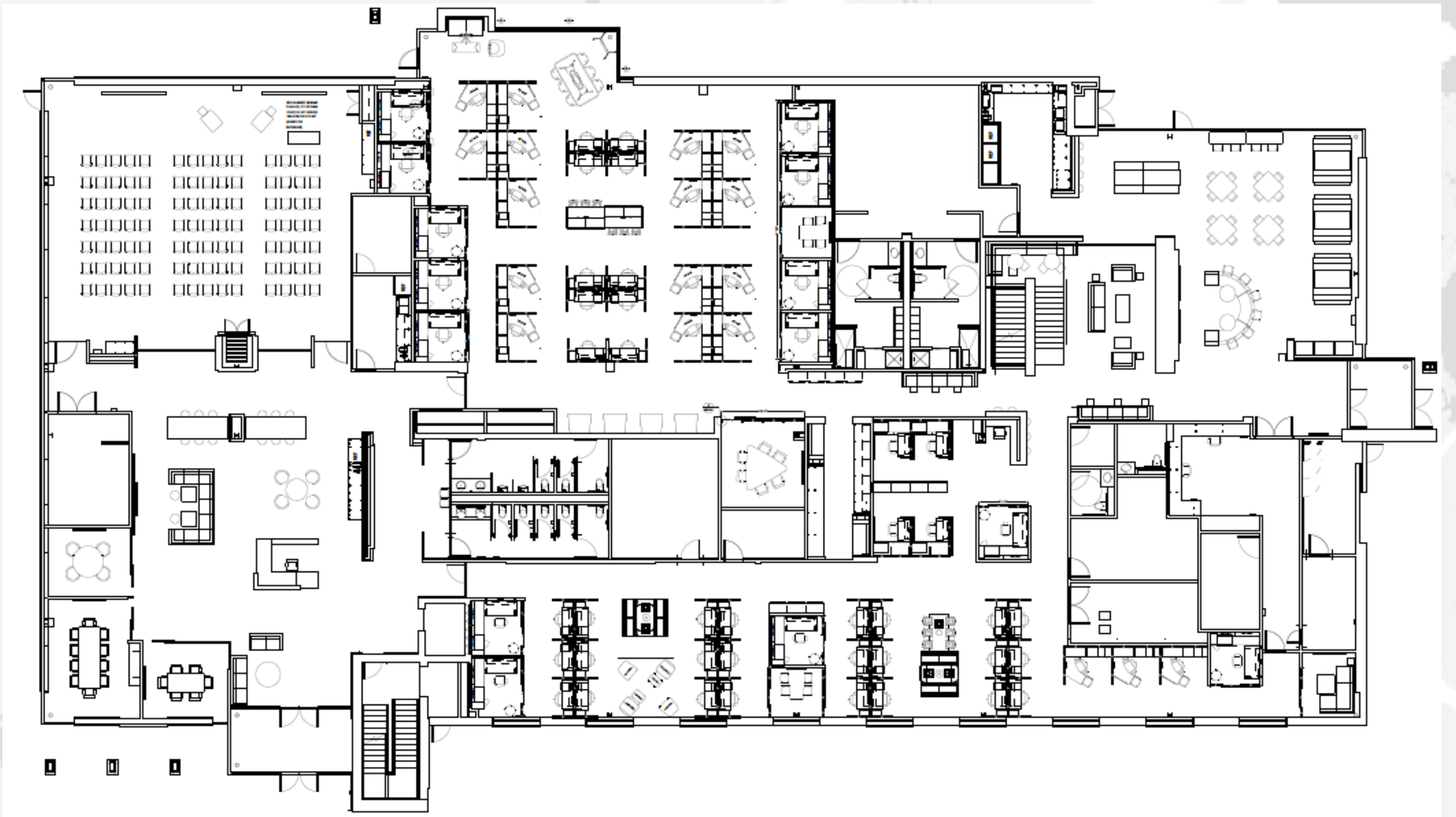

First Floor Furniture Plan  
Not To Scale



# M3 Insurance

## First Floor Village 1

Clockwise: Top; Village 1 Overview; Bottom Right: Acoustical collaboration pod and soft seating arrangement with aesthetic divider screen; Bottom Left: Acoustical collaboration pod and informal conferencing or touch down area.

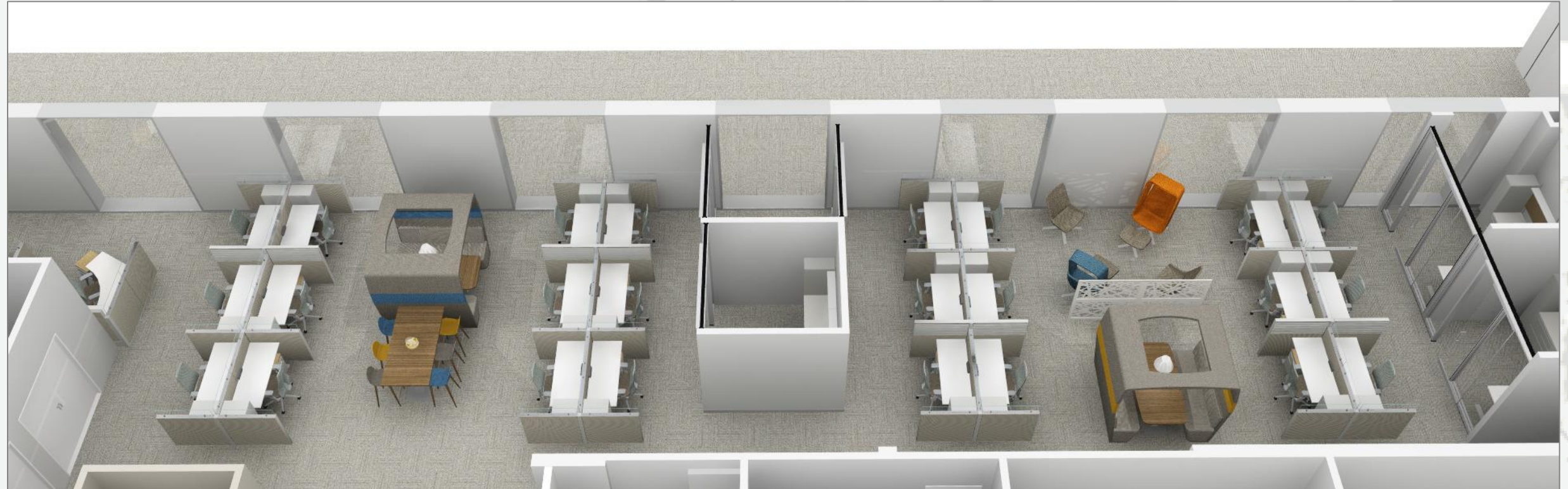



# M3 Insurance

## First Floor Village 2

Clockwise: Top; Village 2 Overview; Bottom Right: Acoustical phone booths and Collaboration/Touch Down/Storage Island w/ added pendant lighting; Bottom Left: Soft seating area off of side entrance w/ light feature.





# M3 Insurance

Second Floor  
Furniture Plan  
Not To Scale

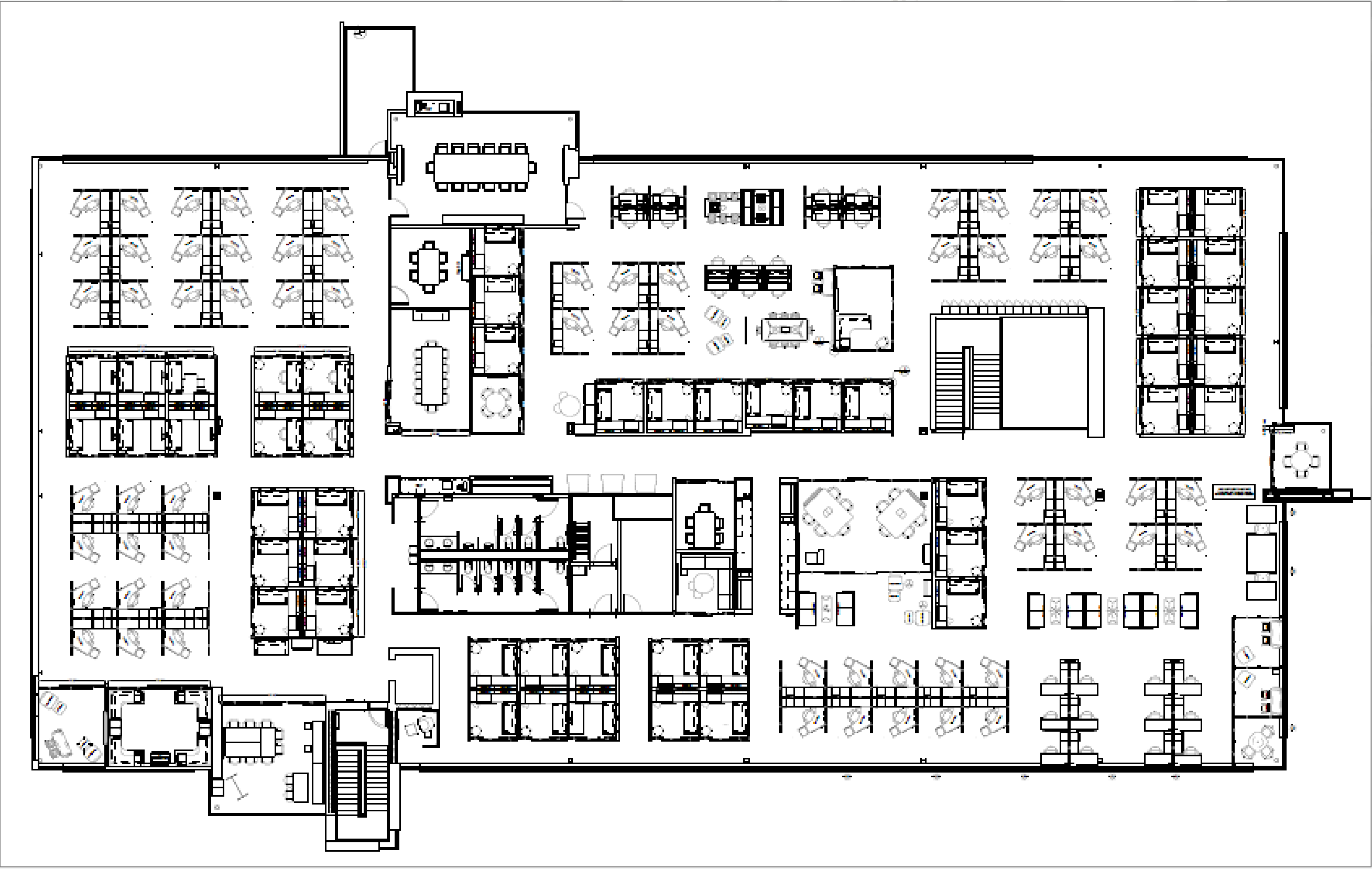



# M3 Insurance

## Second Floor Village 3

Clockwise from Top Right: Privacy Rooms w/ Floor-to-Ceiling Movable Walls and Integrated Markerboards; Bottom Right: Alternative Privacy Room Arrangement: Bottom Left: View of New Work Station Typical, Booth Alley, and Privacy Rooms

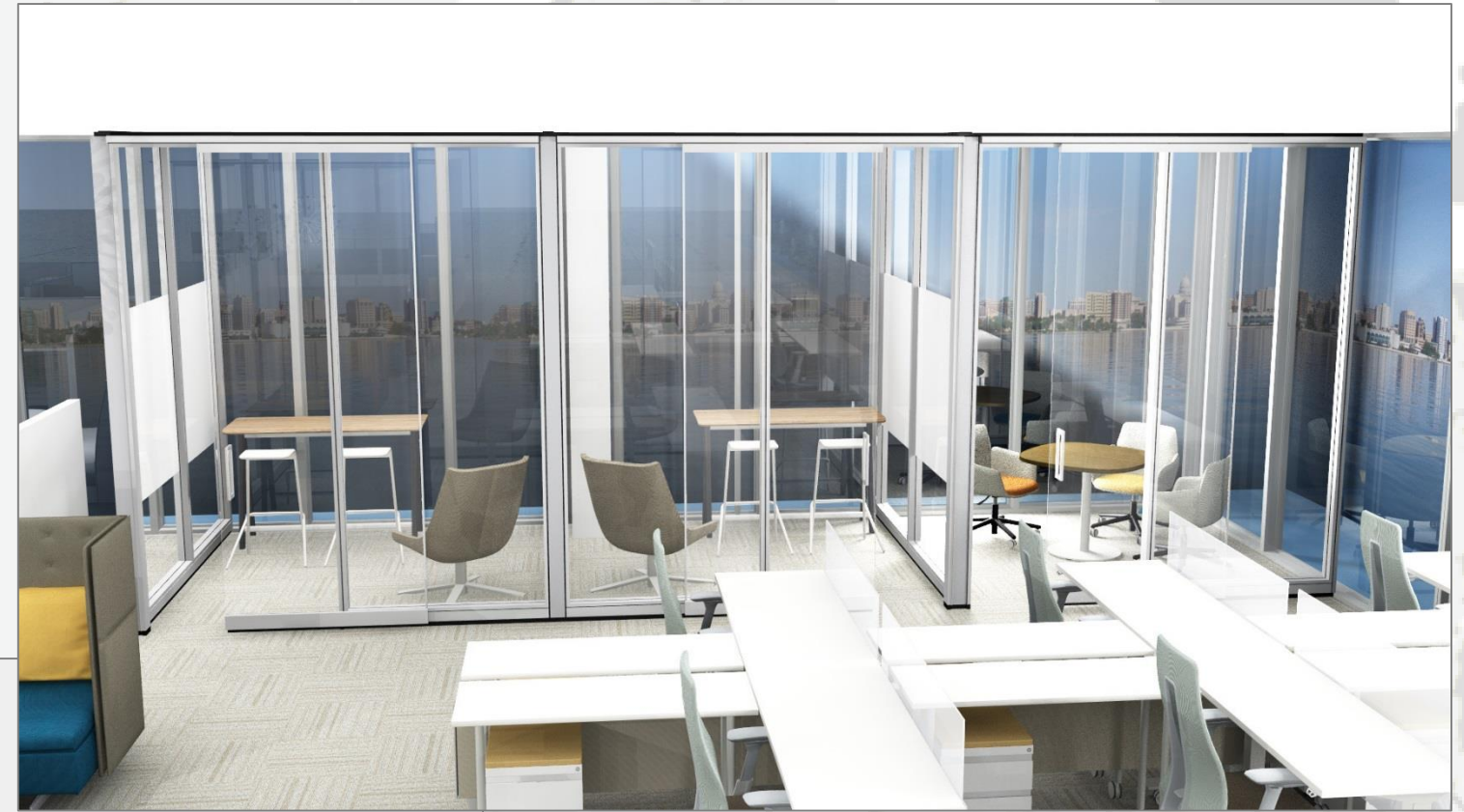



# M3 Insurance

## Second Floor Village 4

Clockwise: Top; Village 4 Overview; Bottom Right: Acoustical Collaboration pod and Informal Conferencing or Touch Down Area, Soft Seating Arrangement with Aesthetic Divider Screen, Benching 6 Pack, and Standing Height Conference Table; Bottom Left: Small, Acoustical Enclaves for Informal Meetings and Phone Calls

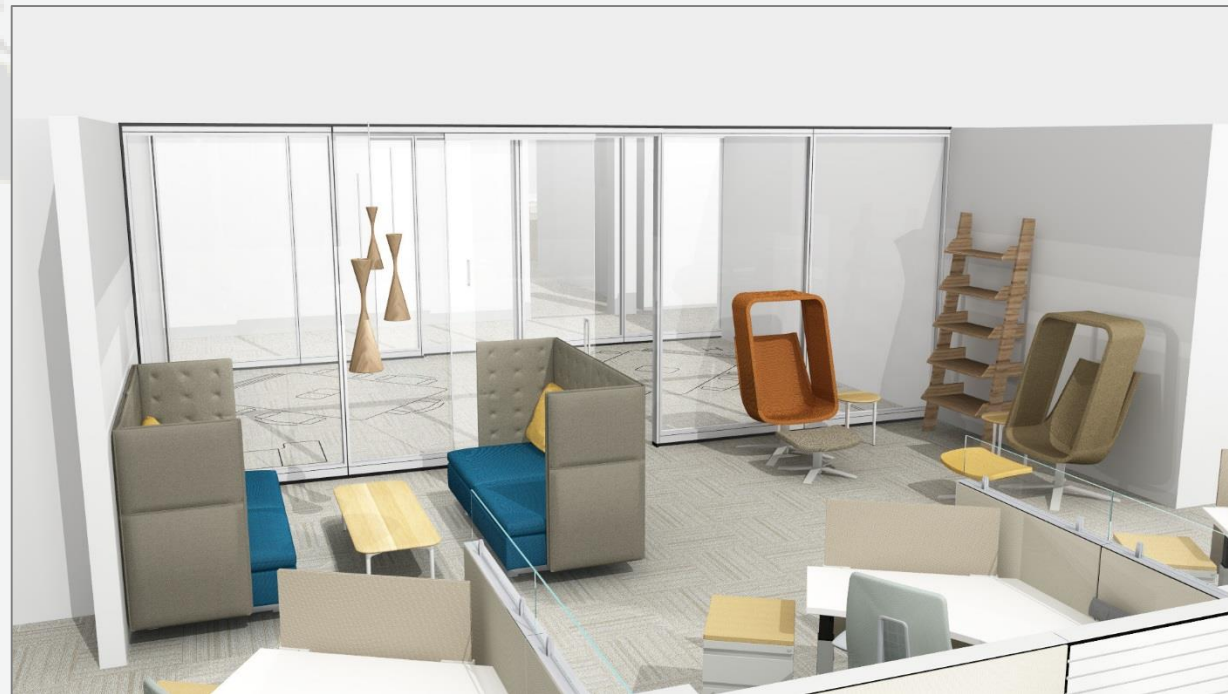
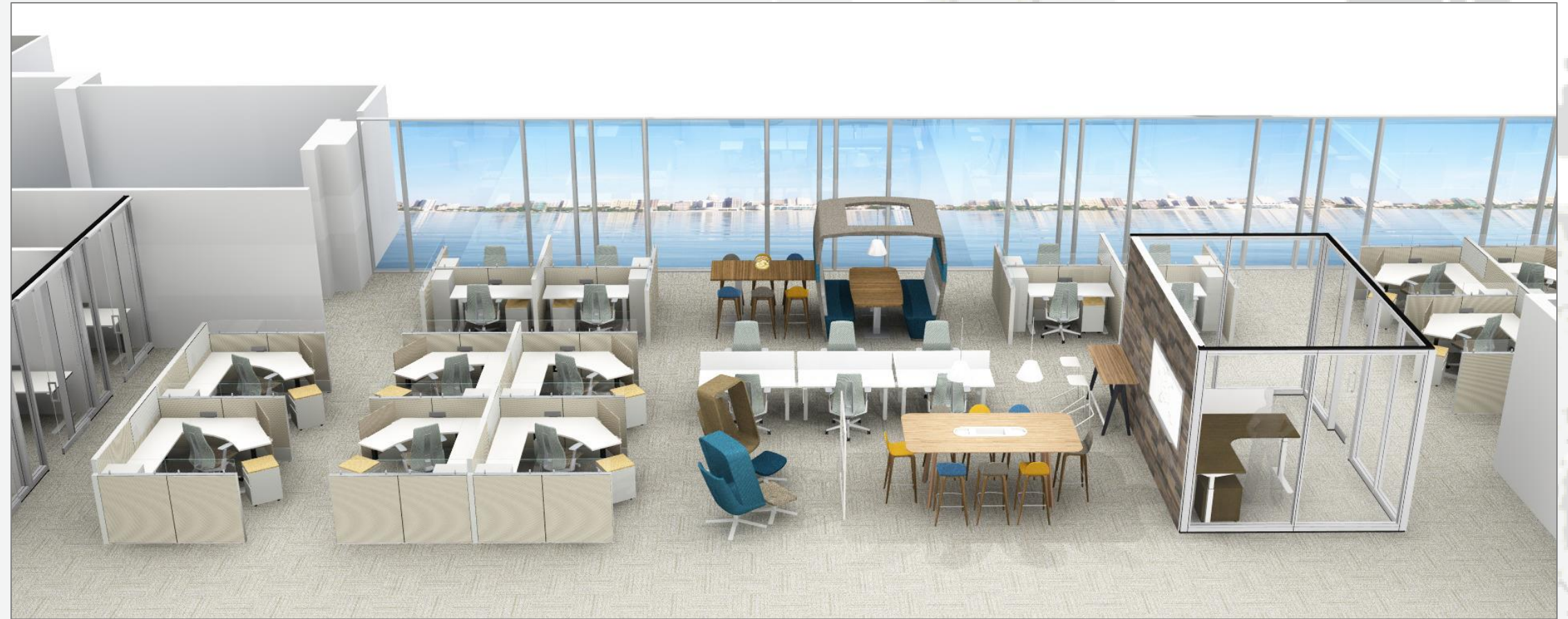



# M3 Insurance

Typical Variations for consideration in this renovation, using a common kit of parts.



Clockwise: Top Left: Original Typical; Top Right: Modified Typical 1, Middle Left: Modified Typical 2, Middle Right: Modified Typical 2A; Bottom Left: New Occurrence Height Adjustable Benching Typical 1; Bottom Right: : New Occurrence Height Adjustable Benching Typical 2







This private client requested a large, multi-purpose backyard complex for the Hauer residence. Necessary elements include: volleyball court, patio (pizza oven, grill, seating for 20+), Nature walk and butterfly garden, vegetation windbreaks, daylight diffusion, prairie-type vegetation, and outdoor activity spaces.

# Landscape Design

Not to Scale

